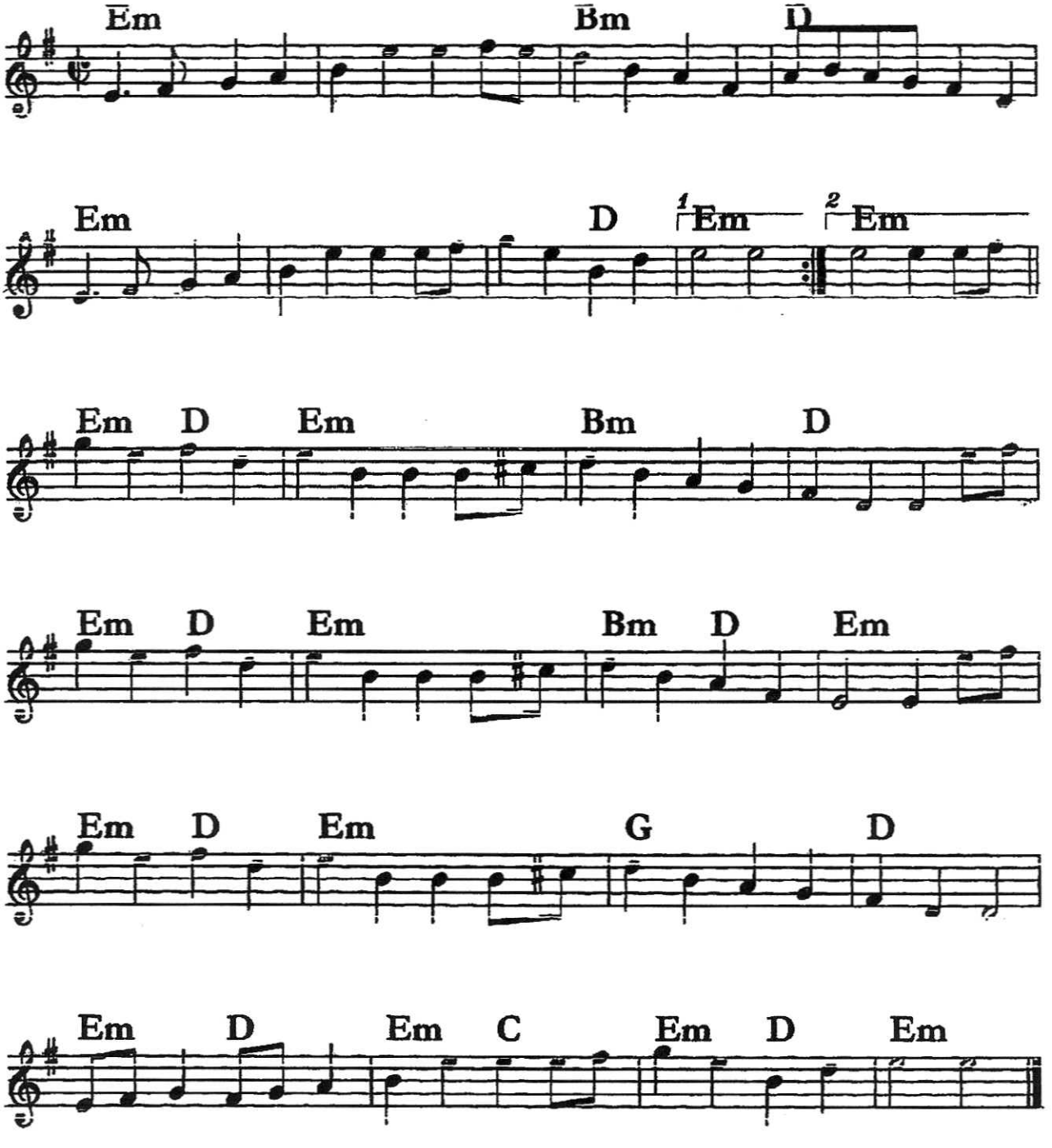Riding on a Load of Hay